

FOR SALE

453 W. Dr Martin Luther King Jr. Blvd. Seffner, FL 33584

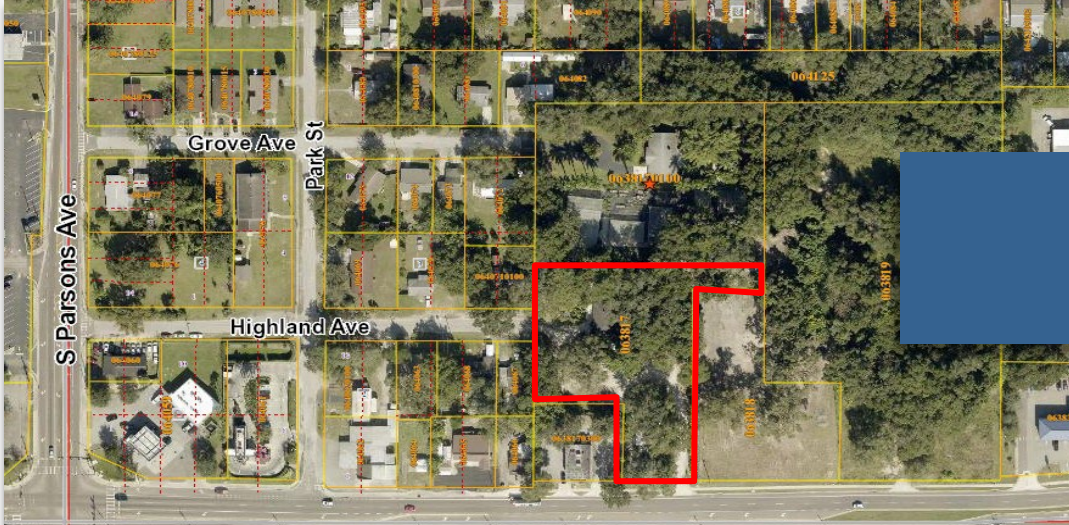

HIGHLIGHTS

- 1.5± AC of Land
- Potential Redevelopment Opportunity
- RDC-6 Zoning & CN Zoning / R-6 Future Land Use
- Parcel ID #: U-02-29-20-ZZZ-000002-32340.0
- Older SFR utilized nursery office on property – needs repairs.
- Property features 100'± of frontage on W. Dr. MLK Jr. Blvd. as well as access from both MLK Blvd. and Highland Ave.

➤ **ASKING PRICE: \$575,000**



MIKE CLIGGITT, CCIM, MAI, MRICS
T: 813-810-1615
mike@cliggitt.com

CLIGGITT REALTY
5404 Hoover Blvd., Ste. 8
Tampa, FL 33634

This summary has been prepared by Cliggitt Realty and does it purport to be all-inclusive or to contain all of the information which prospective investors may need or desire. All projections have been developed by Seller, Cliggitt Realty, and designated sources and are based upon assumptions relating to the general economy, competition, and other factors beyond the control of Seller, and therefore are subject to variation. No representation is made by Seller or Cliggitt Realty as to the accuracy or completeness of the information contained herein, and nothing contained herein is, or shall be relied on as, a promise or representation as to the future performance of the Property. Although the information contained herein is believed to be correct, Seller, Cliggitt Realty, and its employees, disclaim any responsibility for inaccuracies, and expect prospective purchasers to exercise independent due diligence in verifying all such information. The bearer of this property summary agrees that neither Cliggitt Realty nor the Seller shall have any liability for any reason to any Potential Purchaser or Related Parties resulting from the use of this property summary.



FOR SALE

Former Tropical Nursery Property

Don't miss out on this prime development opportunity! 1.5± acres with 100'± frontage on W. Dr. MLK Jr. Boulevard. This infill property has a mix of commercial neighborhood and duplex (RDC-6 Zoning).

- 1.5± Acres
- 100'± of Frontage on W. Dr. Martin Luther King Jr. Blvd.
- Access from Highland Ave. & W. Dr. Martin Luther King Jr. Blvd.
- Mixed Zoning CN & RDC-6
- Water & Sewer Nearby

Asking Price: \$575,000

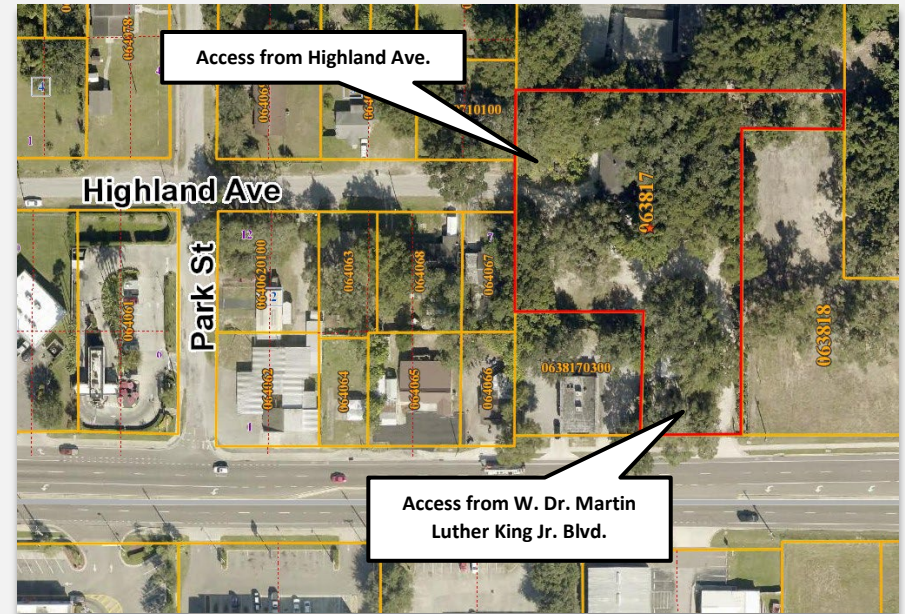

1.5± Acres

453 W. Dr. Martin Luther King Jr. Blvd. | Seffner, FL 33584

Property Photos

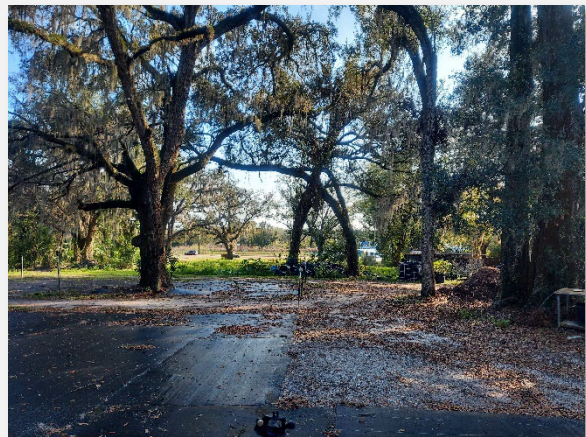

Property Photos

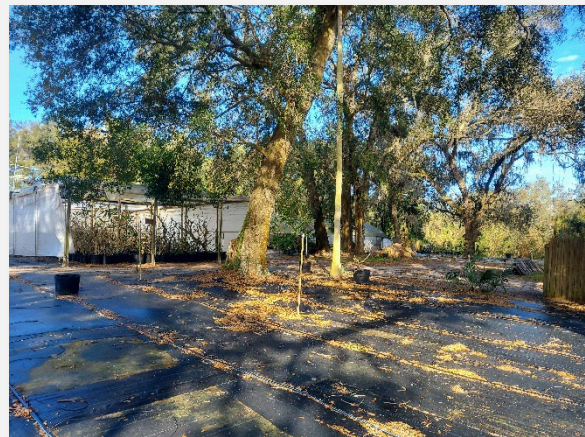

Property Maps

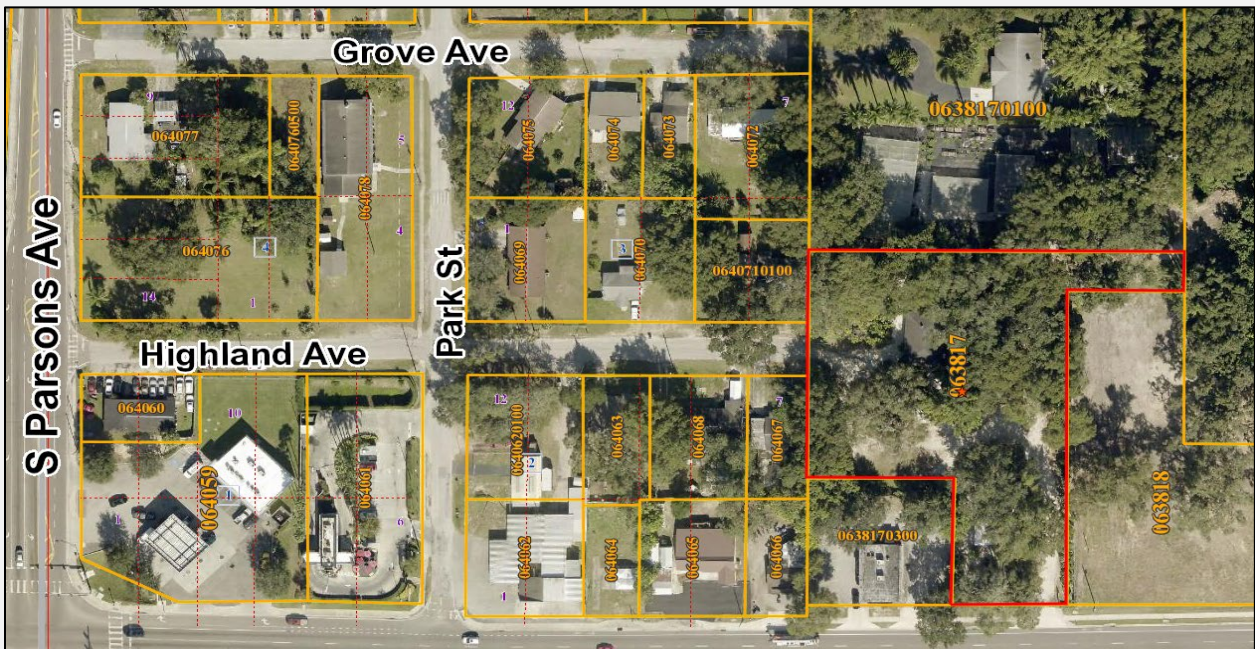

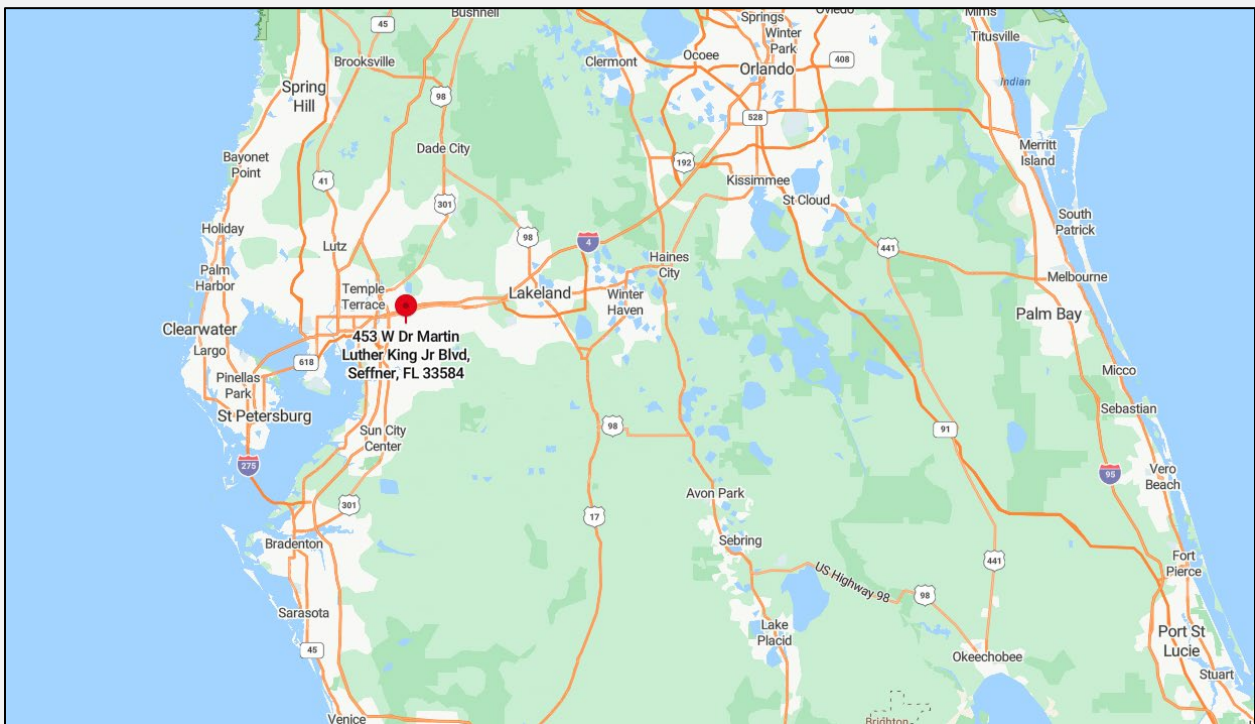
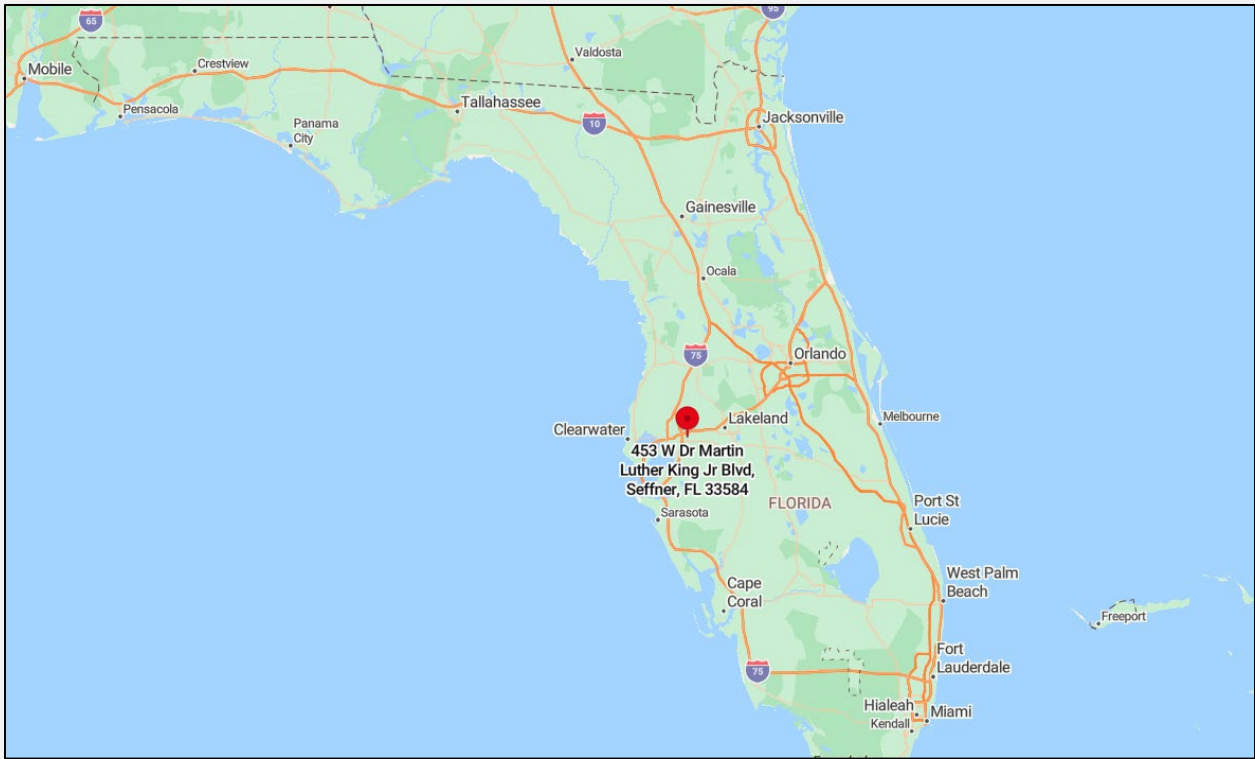

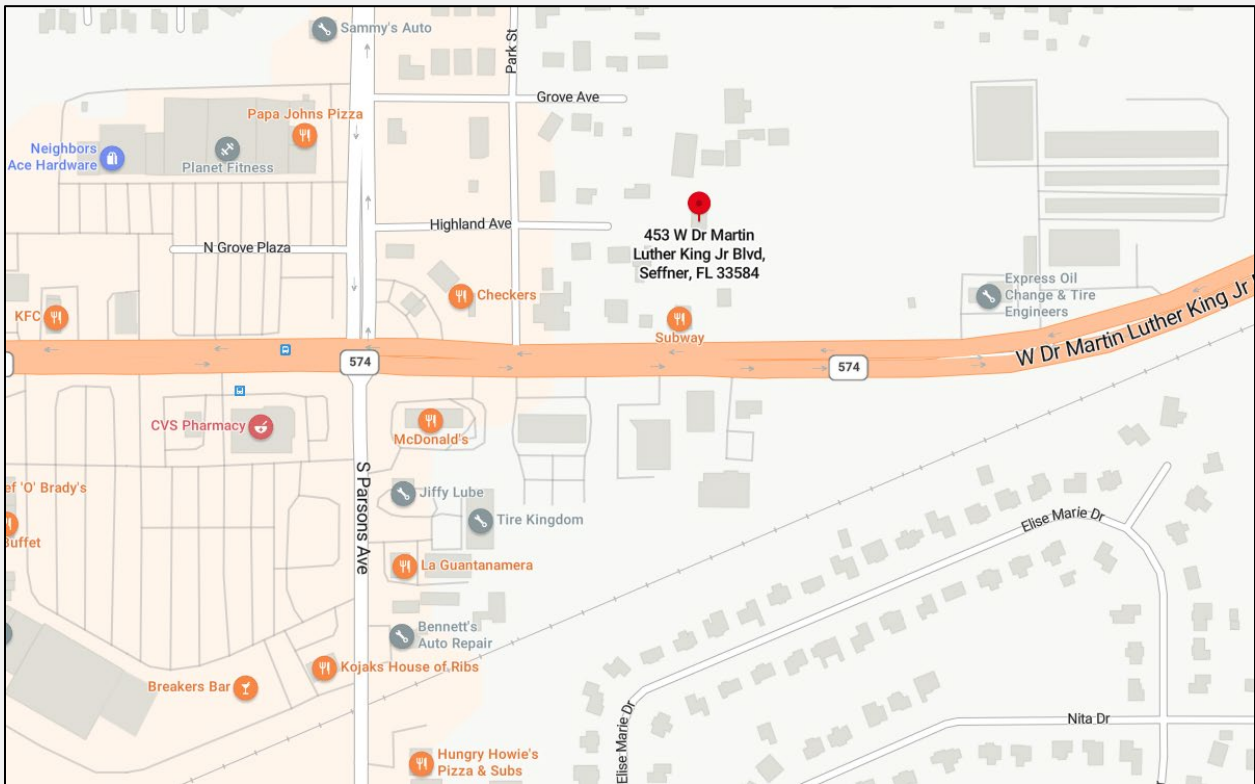
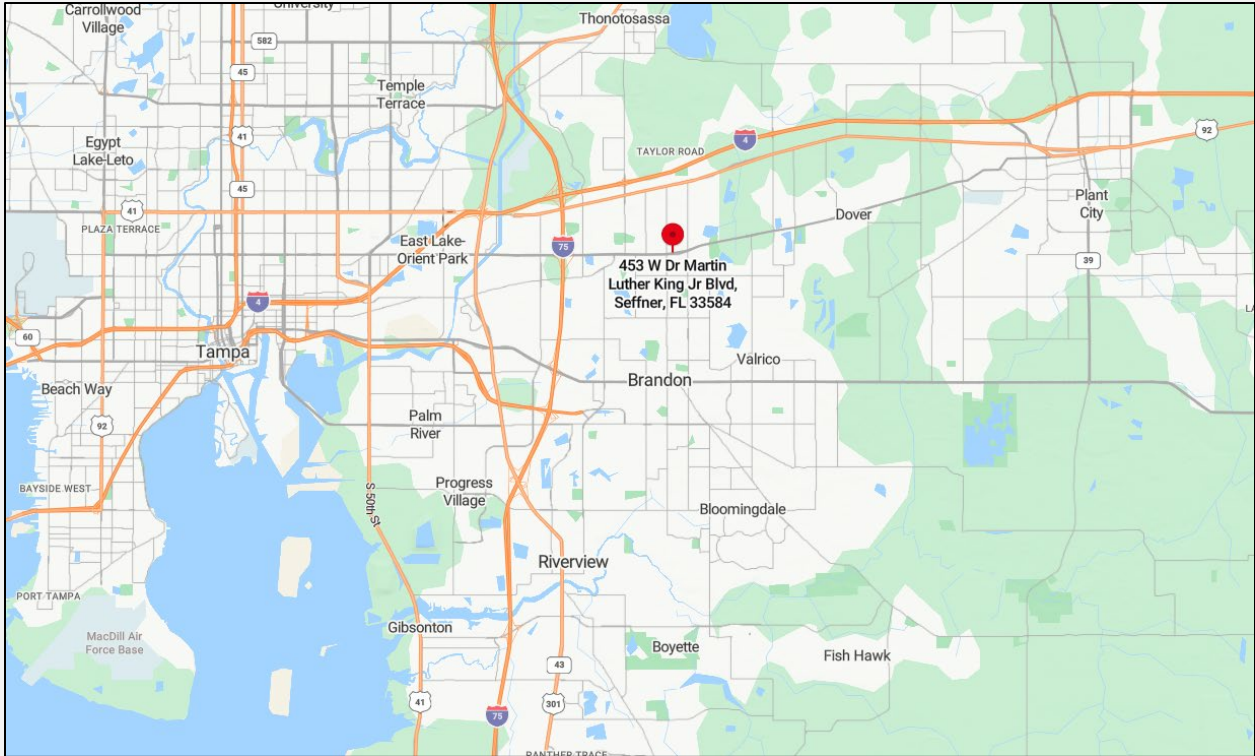

Parcel Maps



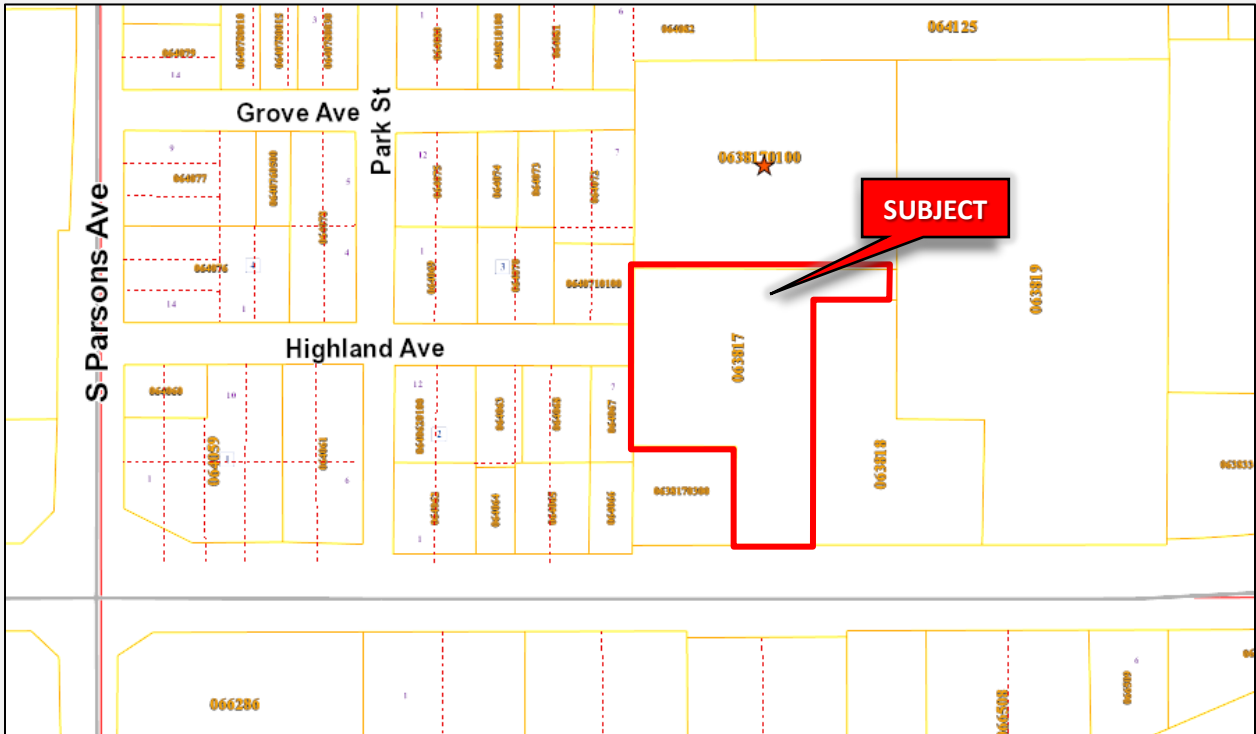
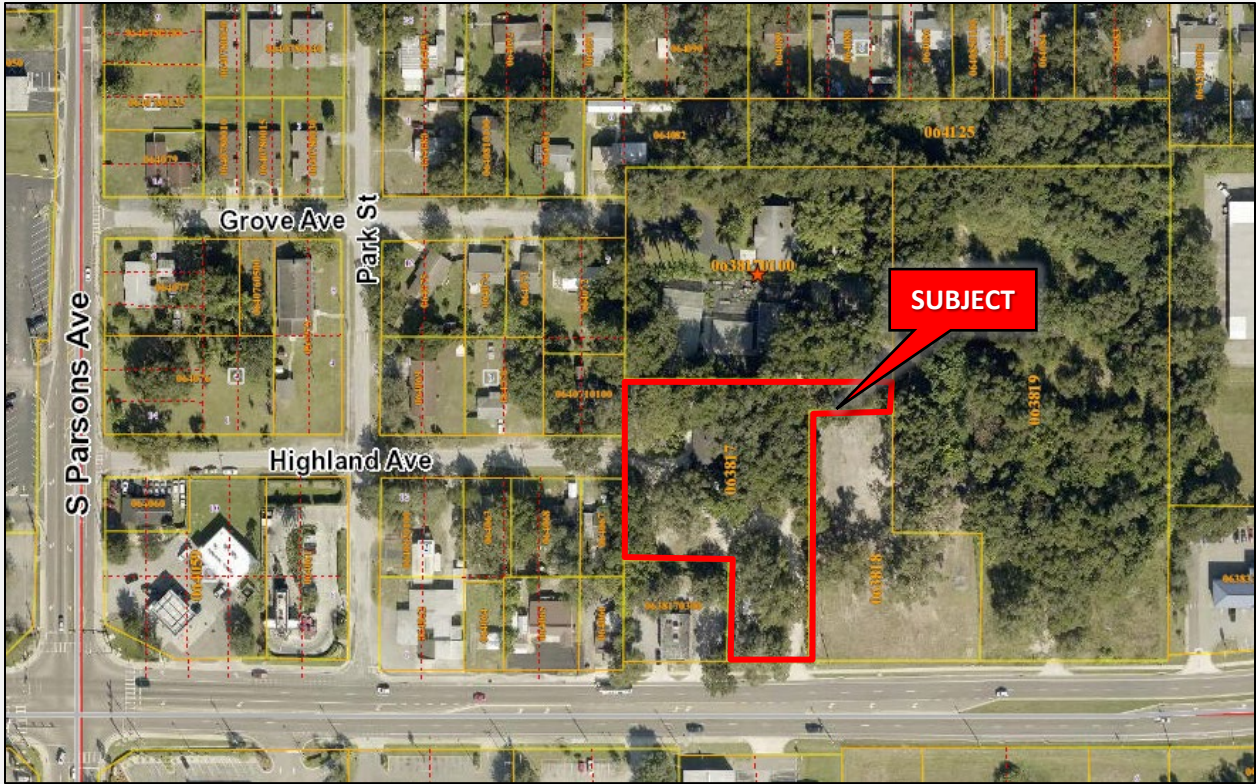

Flood Map

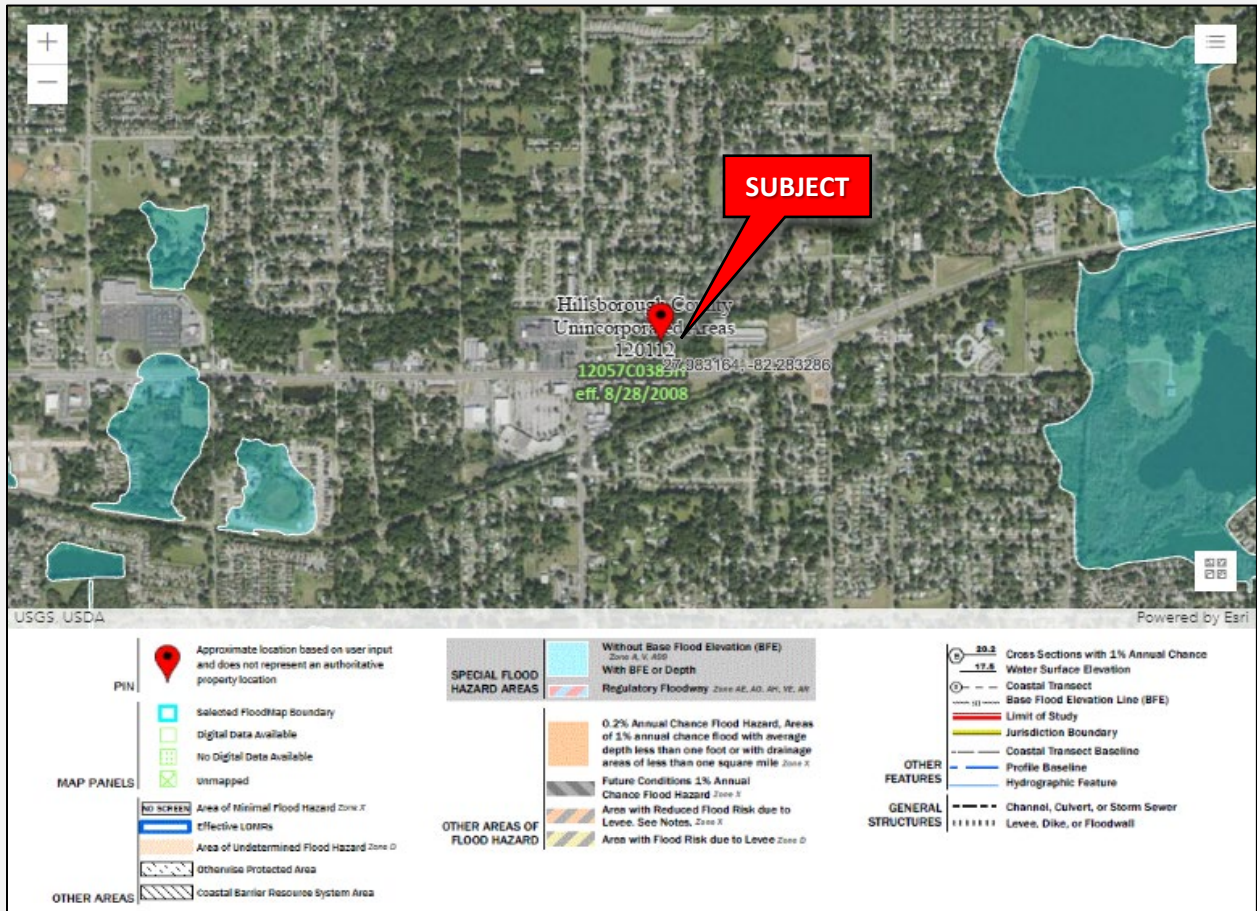

Wetland Map



Traffic Map



Zoning Map

