

# FOR SALE

500 Grove Avenue & 453 W. Dr Martin Luther King Jr. Blvd.  
| Seffner, FL 33584

## HIGHLIGHTS

- 3.5± AC of Land
- Potential Redevelopment Opportunity
- RDC-6 Zoning & CN Zoning / R-6 Future Land Use
- Parcel ID #'s: U-02-29-20-ZZZ-000002-32350.0, U-02-29-20-ZZZ-000002-32340.0
- Northern Parcel Asking Price: \$525,000 (2± acres with SFR & Greenhouse Improvements) **UNDER CONTRACT!**
- Southern Parcel Asking Price: \$575,000 (1.5± acres, older SFR utilized nursery office on property – needs repairs)
- Southern Parcel features 100'± of frontage on W. MLK Jr. Blvd.
- **ASKING PRICE: \$1,100,000**



**MIKE CLIGGITT**, CCIM, MAI, MRICS  
T: 813-810-1615  
mike@cliggitt.com

**CLIGGITT REALTY**  
5404 Hoover Blvd., Ste. 8  
Tampa, FL 33634

This summary has been prepared by Cliggitt Realty and does it purport to be all-inclusive or to contain all of the information which prospective investors may need or desire. All projections have been developed by Seller, Cliggitt Realty, and designated sources and are based upon assumptions relating to the general economy, competition, and other factors beyond the control of Seller, and therefore are subject to variation. No representation is made by Seller or Cliggitt Realty as to the accuracy or completeness of the information contained herein, and nothing contained herein is, or shall be relied on as, a promise or representation as to the future performance of the Property. Although the information contained herein is believed to be correct, Seller, Cliggitt Realty, and its employees, disclaim any responsibility for inaccuracies, and expect prospective purchasers to exercise independent due diligence in verifying all such information. The bearer of this property summary agrees that neither Cliggitt Realty nor the Seller shall have any liability for any reason to any Potential Purchaser or Related Parties resulting from the use of this property summary.





**UNDER CONTRACT!**

Welcome home to your tropical oasis! This home features mature tropical landscaping providing tranquil views and privacy. Located at the end of Grove Avenue, this property is a private 2-acre retreat that includes a spacious ranch style house that has been well maintained by the original owner. It boasts many updates including new roof, gutters, and new water heater all installed / redone within the last two years. This home is perfect for year-round entertaining with a formal living room and dining room just off the entrance and a family room that features a beautiful brick fireplace. The kitchen includes a breakfast nook complete with a bay window perfect for enjoying your morning coffee with scenic views of your tropical paradise. Just outside of the family room is a large, screened lanai with a hot tub overlooking the beautifully landscaped backyard with koi pond and tiki hut seating area! Plenty of room for a pool and/or home additions! Property also includes greenhouse improvements that will suit the most avid backyard gardener. Don't miss out on the opportunity to make this private retreat your home!

**Asking Price: \$525,000**



**MIKE CLIGGITT**, CCIM, MAI, MRICS  
T: 813-810-1615  
mike@cliggitt.com

**Main Home Property**

500 Grove Avenue | Seffner, FL 33584



**FOR SALE**

Development opportunity in the heart of Seffner! 1.5+ acres with 100'+ frontage on W. Dr. MLK Jr. Boulevard. This infill property has a mix of commercial neighborhood and duplex (RDC-6 Zoning).

- 1.5+ Acres
- 100'+ of Frontage on W. Dr. Martin Luther King Jr. Blvd.
- Access from Highland Ave. & W. Dr. Martin Luther King Jr. Blvd.
  - Mixed Zoning CN & RDC-6
  - Water & Sewer Nearby

**Asking Price: \$575,000**

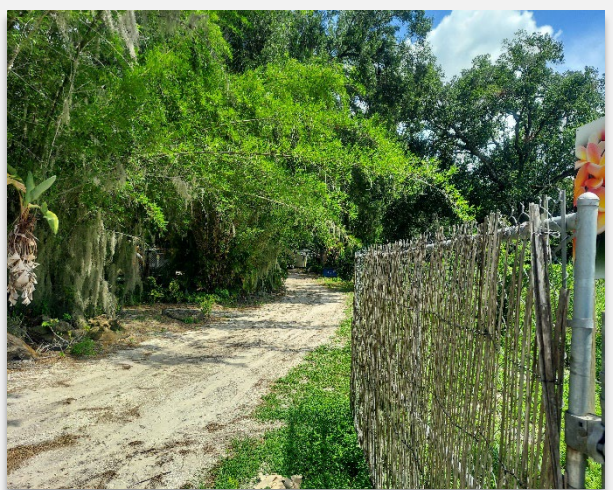

**MIKE CLIGGITT**, CCIM, MAI, MRICS  
T: 813-810-1615  
mike@cliggitt.com

**Southern 1.5+ Acres**

**453 W. Dr. Martin Luther King Jr. Blvd. | Seffner, FL 33584**



*Property Photos*





*Property Photos*





Property Photos





Property Photos





## Property Photos





## Property Photos





Property Photos





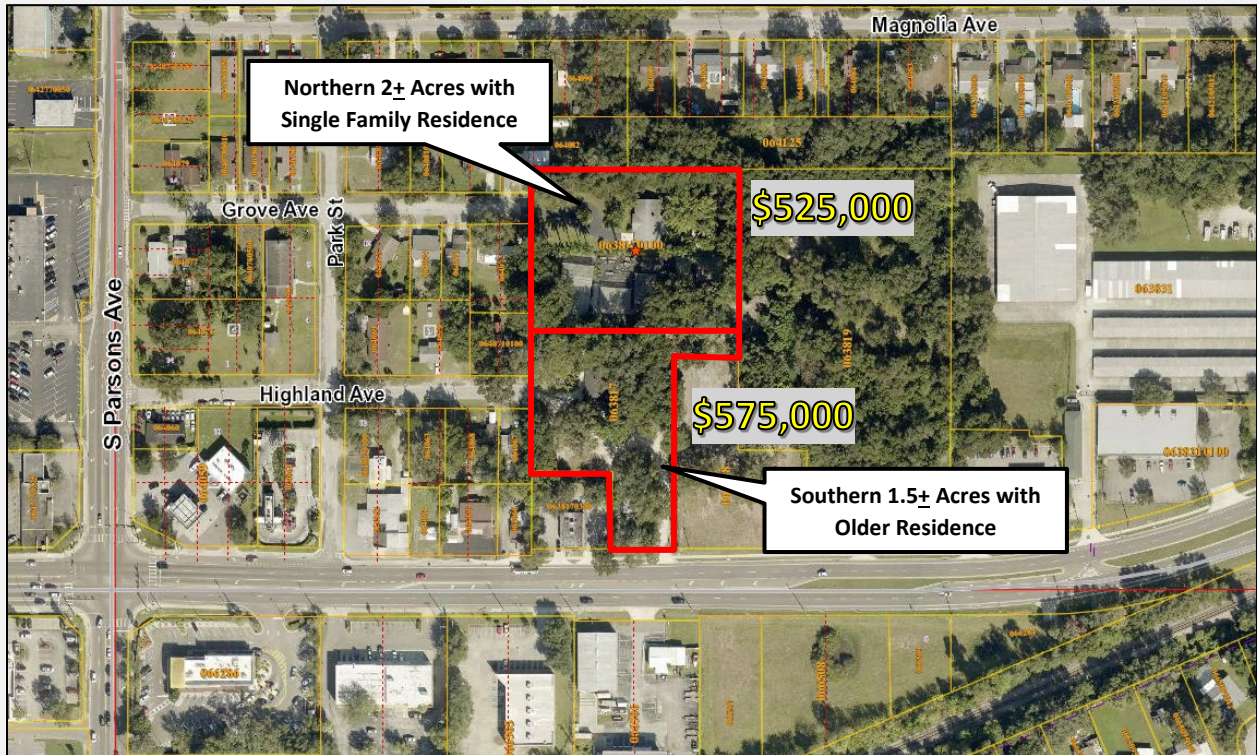
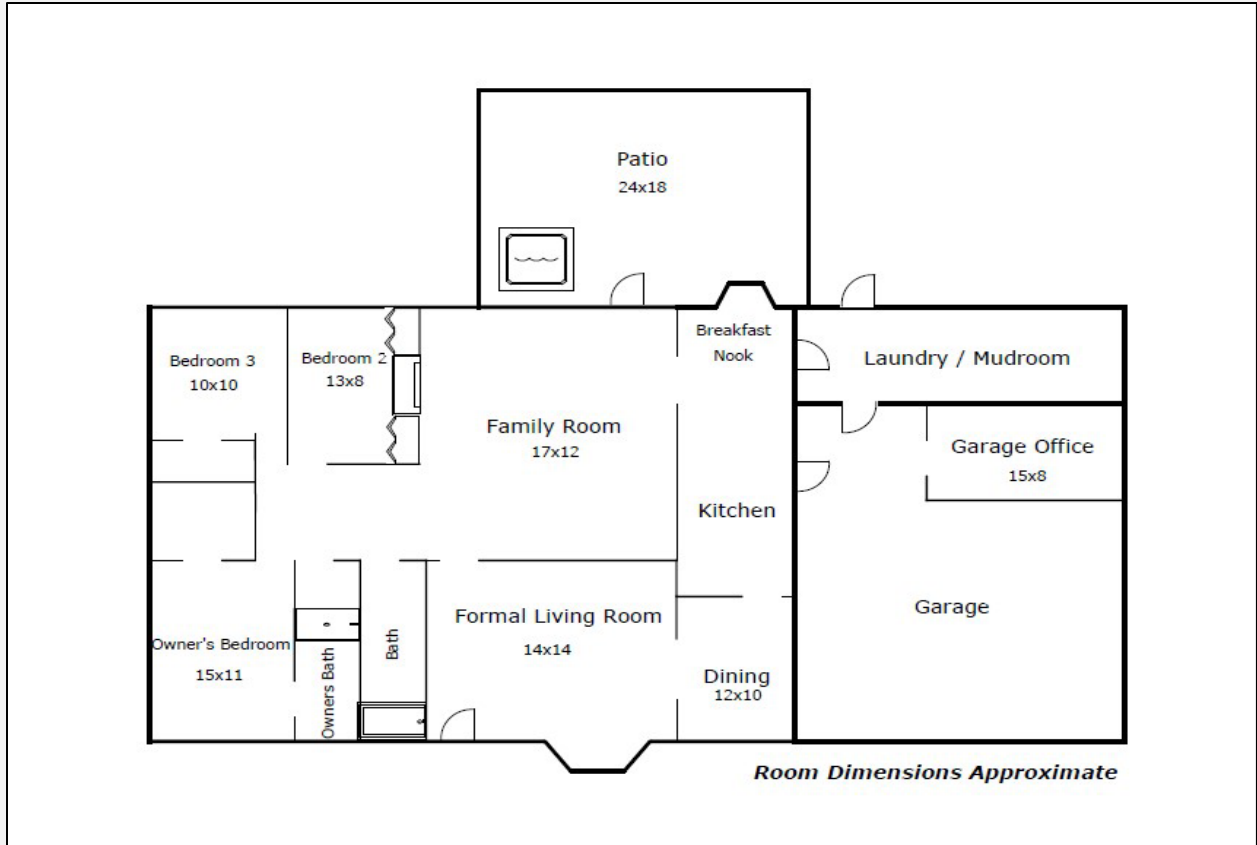



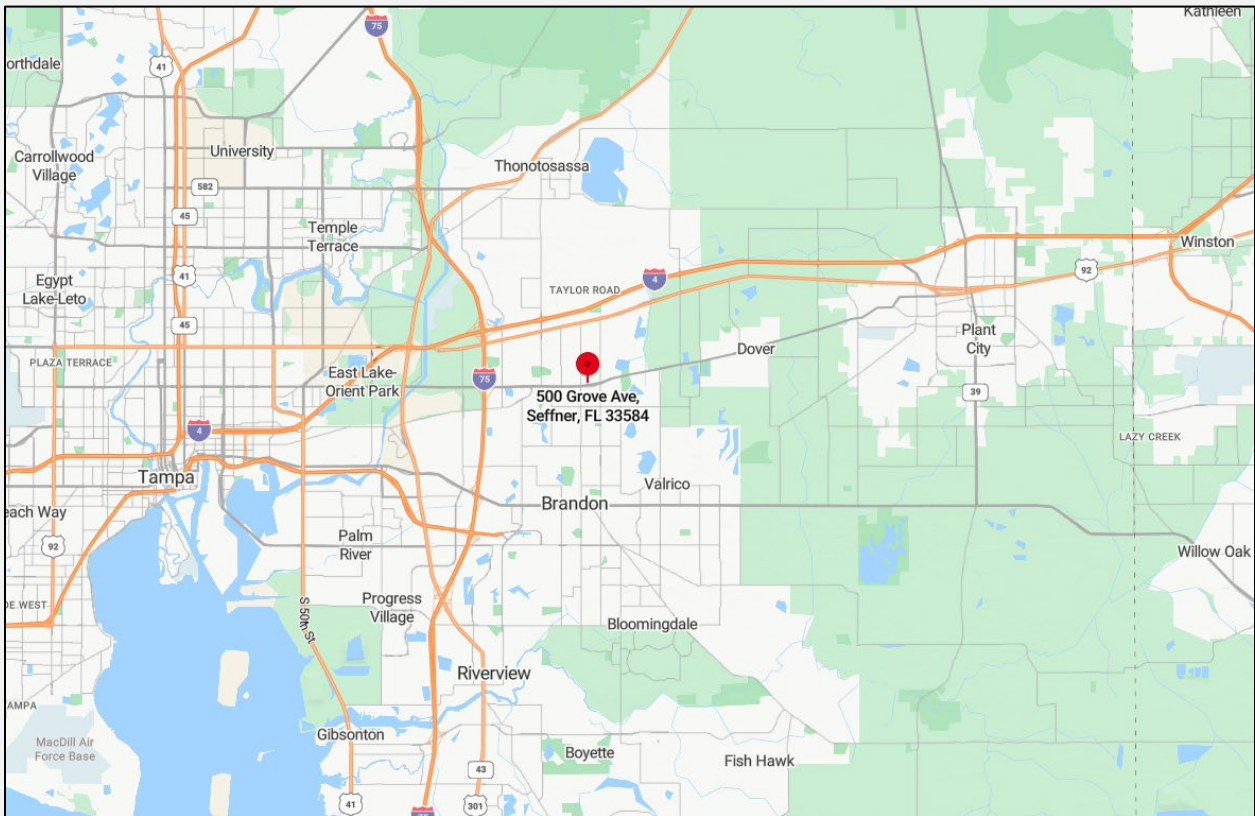
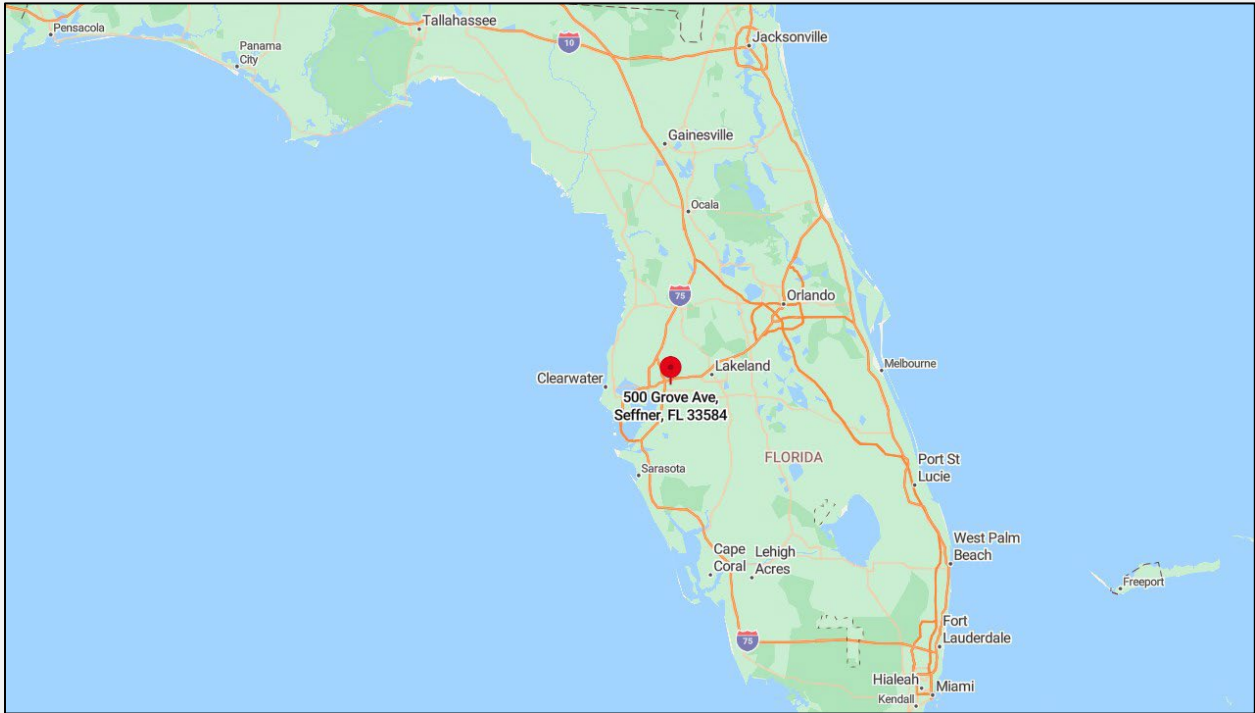



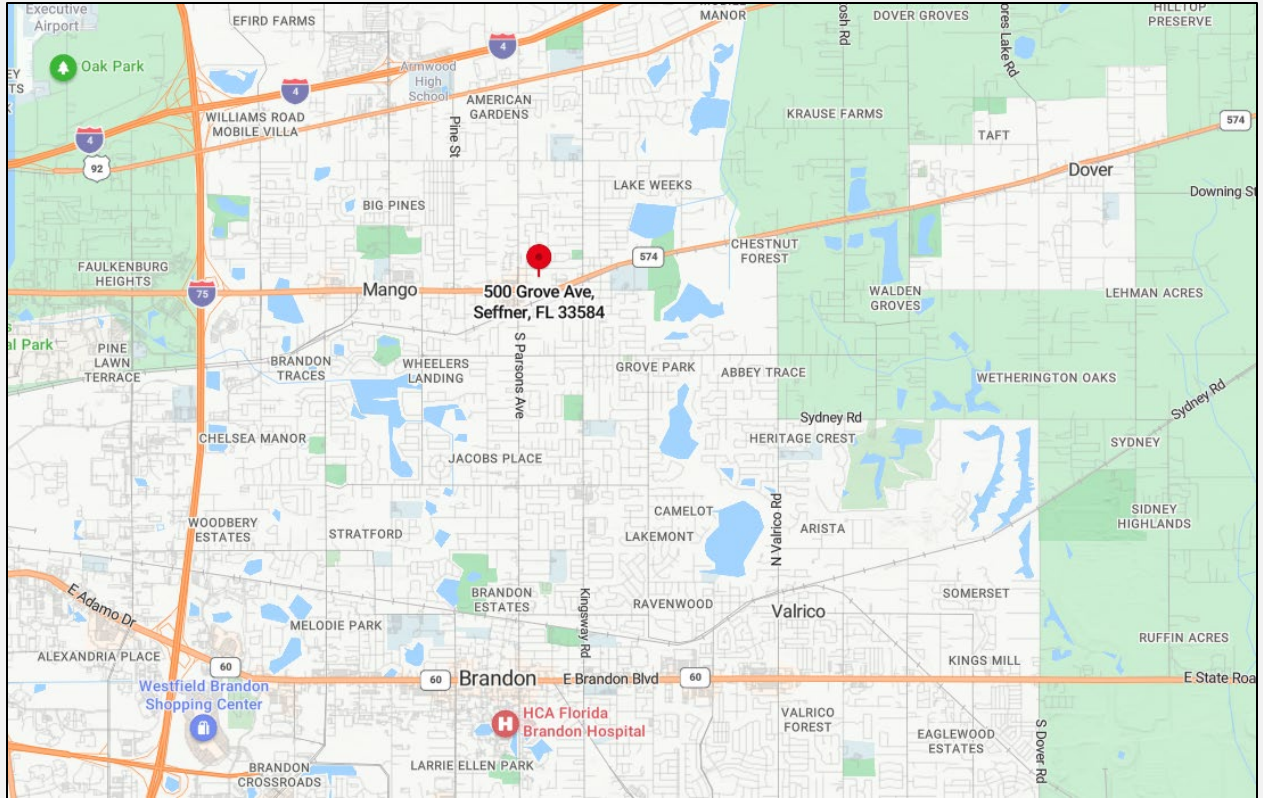



# Parcel Maps

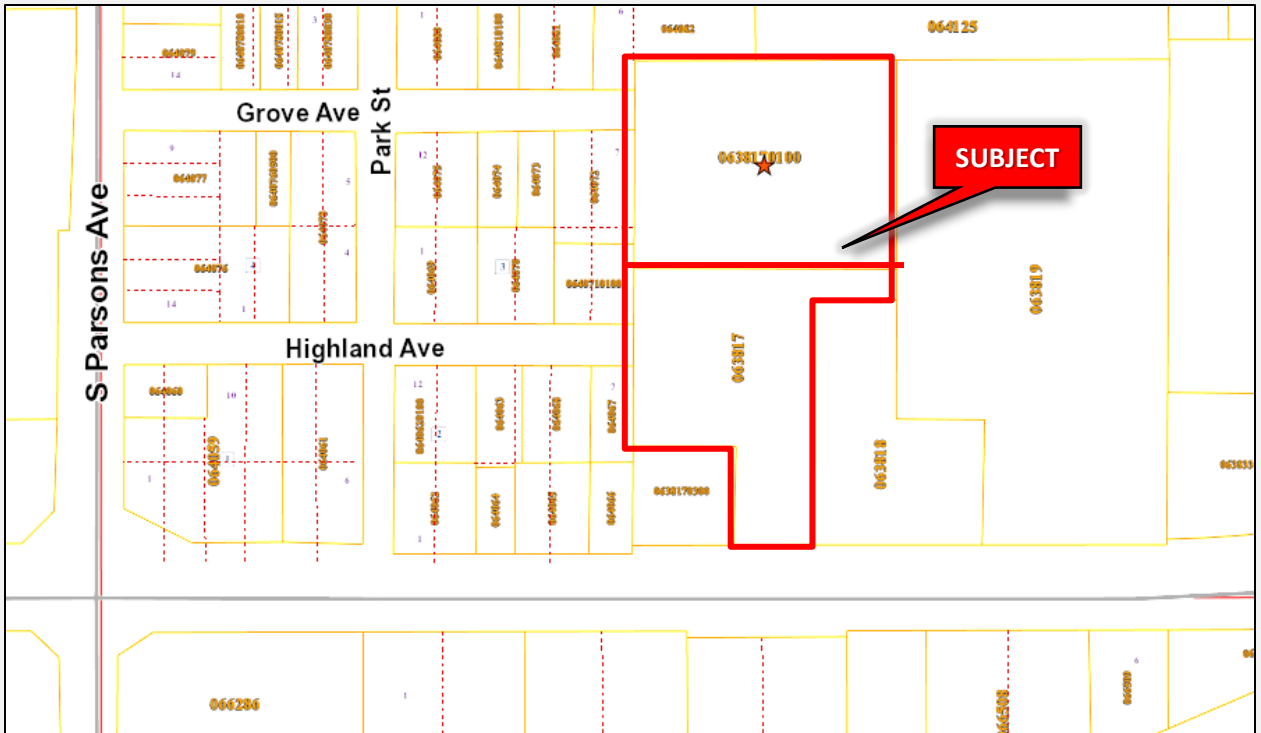







## Wetlands Map



## Soils Map

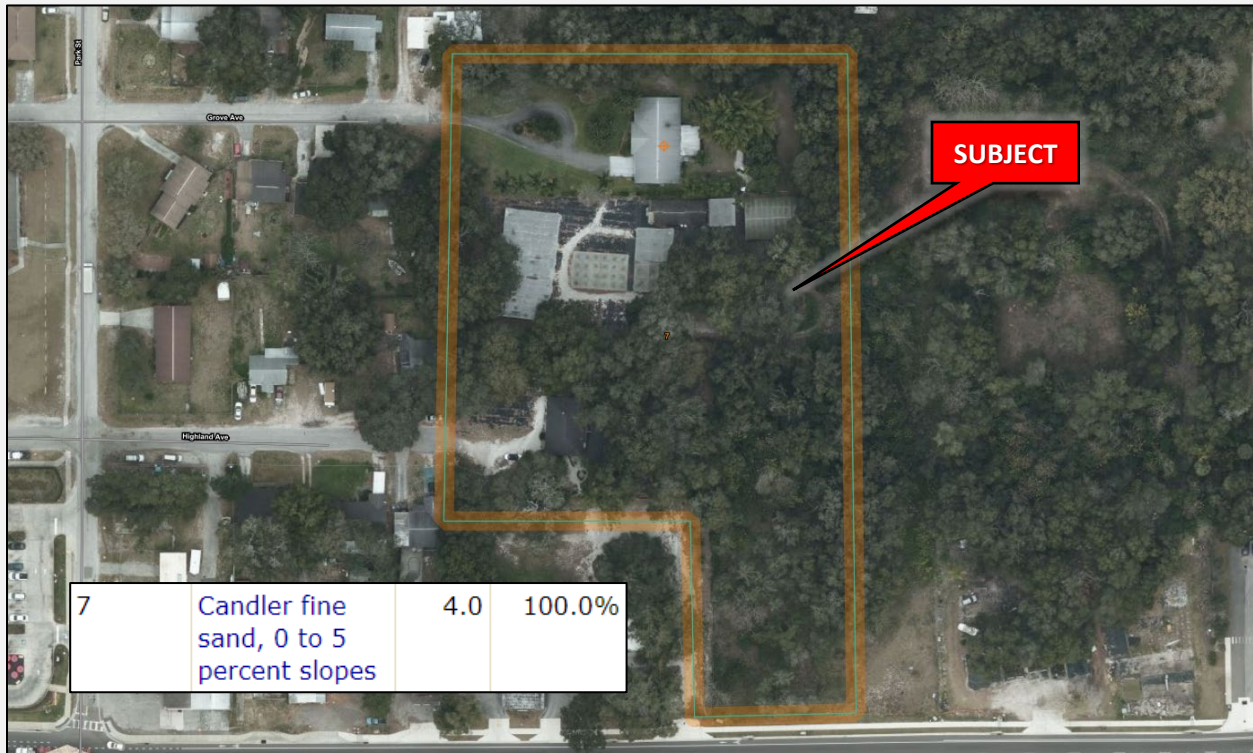



# Zoning Map

